

GB

Guilherme Bernstein

Sonata

violino & piano

Com meus agradecimentos
ao querido Duo Lispector

Sonata para Violino e Piano

Guilherme Bernstein
1995

I.

Allegro

Violino

Piano

Violino: *f*, *p*

Piano: *f*, *p*

Violino: *f*

Piano: *f*

Violino: *f*

Piano: *f*, *p*

23

26 non leg.

28 spicc.

Cantabile Espressivo

31

35

39

A Tempo

43

Measures 43-46 of the musical score. The right hand features a melodic line with a triplet and a final note marked *f* (forte). The left hand provides a harmonic accompaniment.

47

Measures 47-50 of the musical score. The right hand features a melodic line with a triplet and a final note marked *f* (forte). The left hand provides a harmonic accompaniment.

49

1 2 3

52

marcato

ff

marcato

ff

(se possibile)

p

56

p

60

pp

2 1

3 3 3 3

63

66

69

71

74

77

80

10
84

fp *ff* *f*

88

ff

92

ff *fff* *molto ritenuto.....*

97

lunga *Ancora meno mosso* *A Tempo*

ppp *p*

101

1 1 4

3 3

3 4

f

105

3

m.s.

p

p

109

p

p

p

112

pp

p

pp

mf

12
115

non leg. *mf* *mp*

118

p *mf* *mp*

121

spicc. *f* *mp* *mf*

123

mf *cresc.* *mf* *cresc.*

125 *Cantabile Tempo*

f *p*

128

p

132

p

136

f *f*

14

espressivo

140

144

148

152

156 *8va*

15

f

160

163

166

ff

II¹

16
170

fff

173

II.

Lento ♩ = 50

Violino

Piano

p

Poco meno mosso

4 3 2 III 3

mf

8 A Tempo III 3

p

12

ppp

ppp *p* *f*

17

18

21

rit.....Con Moto

*mp**p*

24

26

29

*pp**pp*

32

3 3 2

cresc.

ff

ff

35

2.

2 1 3

f

f

38

2

40

ff

ff

rit..... Tempo I

rit.....

morendo.....

III.

21

Vivace

♩ = 120

Violino

Piano

*pp**pp*

5

10

15

*f**f*

22

19

2

3

2

1

3

4

2

0

3

2

1

0

2

3/4

24

4

3

1

0

3

2

1

0

3

2

1

4

3

2

1

4

1

f

3/4

28

3

f

3/4

33

3

3/4

38

43

47

51

p sempre

ff

24

56

60

64

66

72

sfz sfz sfz sfz sfz

76

sfz sfz sfz sfz

81

sfz sfz sfz sfz sfz sfz mf mf ff ff mf

mf

26

90

94

99

104

28

125 (2) 4

sfz *sfz* *sfz*

130

sfz

135

sfz *sfz*

140

sfz *sfz*

145

mf *mf*

sfz

ff

150

154

mf *mf*

160

pp *pp*

182

186

191

197

32

202

208

213

217

222

sfz sfz sfz p sfz sfz sfz

226

sfz sfz

231

sfz sfz sfz sfz sfz sfz

235

sfz sfz

254

258

262

266

Violino

Sonata

Fingerings by Evgeny Zvonnikov, whose art and effort to brighten this work to light are deeply appreciated.

Guilherme Bernstein

I.

Allegro

5 *f* *p*

10 *p*

15 *pp*

19 *mf*

22 *p*

25 *non leg.*

27 *spicc.* *mf* *f*

29 *f* *curta* *p*

31 *Cantabile Espressivo*

35

A Tempo

49

52 *marcato*

56 

[illegible][illegible]

78 *f*

81 *fp* *ff* *fp* *ff*

86 *f cresc.*

90 *ff*

94 *molto ritenuto.....* *lunga Ancora meno mosso*
fff *ppp*

99 *A Tempo* *p*

102 *f*

105 *1*

109 *p* *pp*

114 *p*

117 *non leg.* *mf*

119 *p*

122 *spicc.* *f*

124 *mf*

126 *f* *Cantabile Tempo*

130

134 *p*

139 *f* *espressivo* 5

144

150 *f*

155 *8va* *f*

160

164 *ff*

167 II

171 *fff*

II.

Lento $\text{♩} = 50$

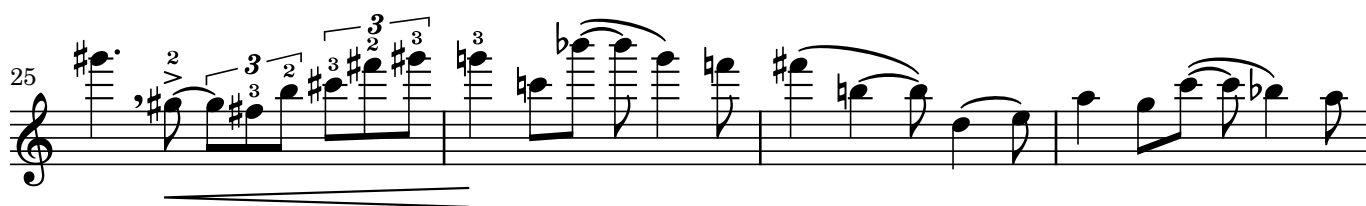
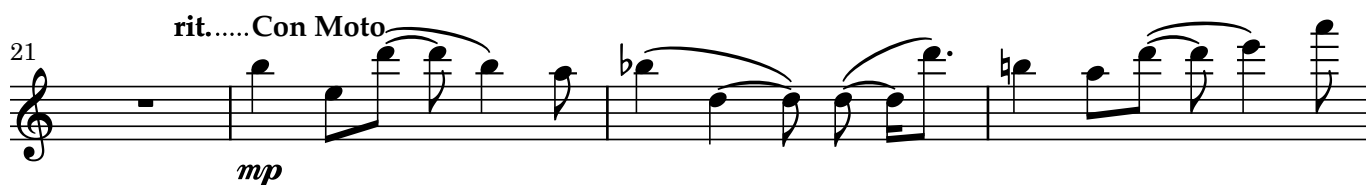
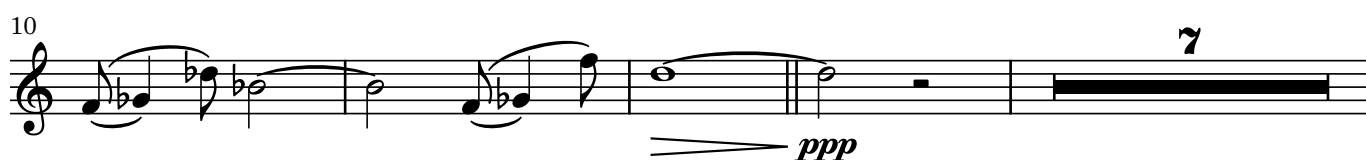

38 

43

1

IV

47 **rit.....Tempo I**
1

p

51 morendo.....

rit......
3

III
ppp

III.

Vivace ♩ = 120

6

12

17

21

25

32

39

44

48

52

pp

f

f

f

p

sempre

57 *sfz* *sfz* *sfz*

63 *sfz* *sfz* *sfz* *sfz* *sfz* *sfz*

65 *sfz* *sfz*

66 *sfz*

67 *sfz* *sfz* *sfz* *sfz* *sfz*

68 *sfz* *sfz* *sfz* *sfz* *sfz*

72 *sfz* *sfz* *sfz* *sfz* *sfz* *sfz*

73 *sfz* *sfz* *sfz* *sfz* *sfz* *sfz*

74 *sfz* *sfz* *sfz* *sfz* *sfz* *sfz*

76 *sfz* *sfz* *sfz* *sfz* *sfz* *sfz*

81 *sfz* *sfz* *sfz* *sfz* *sfz* *sfz*

84 *mf* *mf*

85 *mf* *mf*

89 *f*

94 *mf*

100 *mf*

105 *pp*

107 *pp*

108 *pp*

109 *pp*

10 *espressivo*

115 *mf*

124

132 *gliss.*

140

148 *mf* *mf*

154

160 *pp*

166 *f*

171

Detailed description of the musical score: The score is a single melodic line on a treble staff. It begins at measure 10 with a key signature of one sharp (F#) and a tempo/style marking of 'espressivo'. The first measure (10) has a dynamic of 'mf'. The notation includes slurs, ties, and triplets. Measure 115 is marked 'mf'. Measure 124 has a dynamic of 'mf'. Measure 132 includes a 'gliss.' marking. Measure 140 has a dynamic of 'mf'. Measure 148 has a dynamic of 'mf'. Measure 154 has a dynamic of 'mf'. Measure 160 has a dynamic of 'pp'. Measure 166 has a dynamic of 'f'. Measure 171 has a dynamic of 'f'. The score includes various musical notations such as slurs, ties, triplets, and dynamic markings.

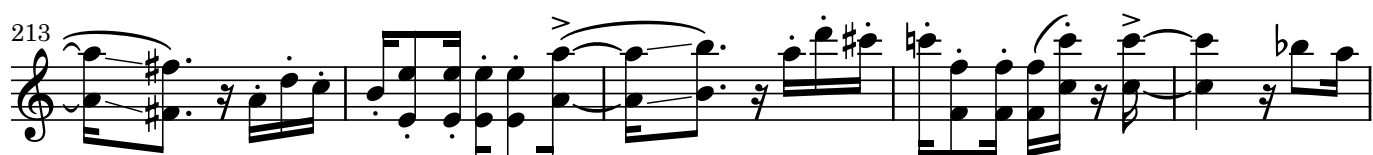
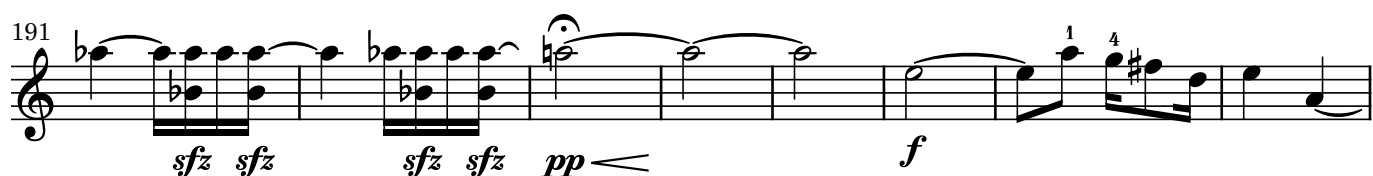
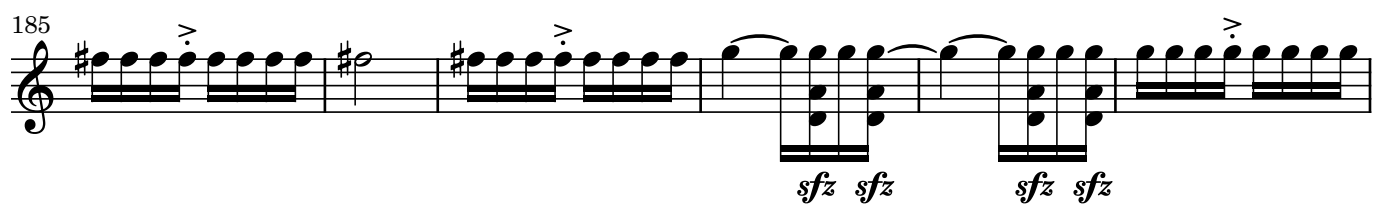
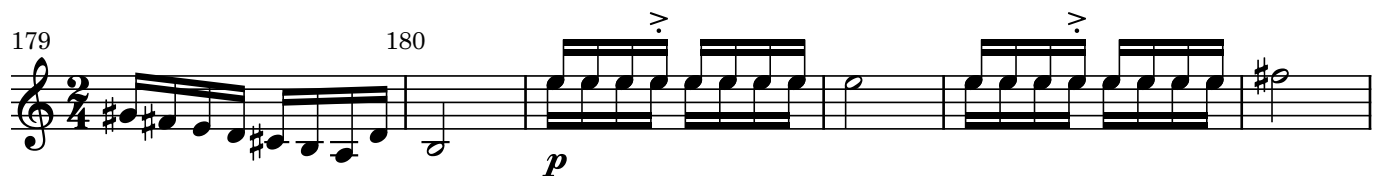

223

sfz sfz sfz *p* *sfz sfz* *sfz*

227

sfz *sfz*

231

sfz sfz sfz *sfz sfz* *sfz*

235

sfz

239

sfz sfz *sfz sfz*

243

sfz *mf* *mf*

246

4 3 1 4

